

DUNHAM SURVEYING, S.C.
SURVEYING & SUBDIVIDING
DELAVER, WISCONSIN 53115

FRANKLIN

66.00

STREET

N

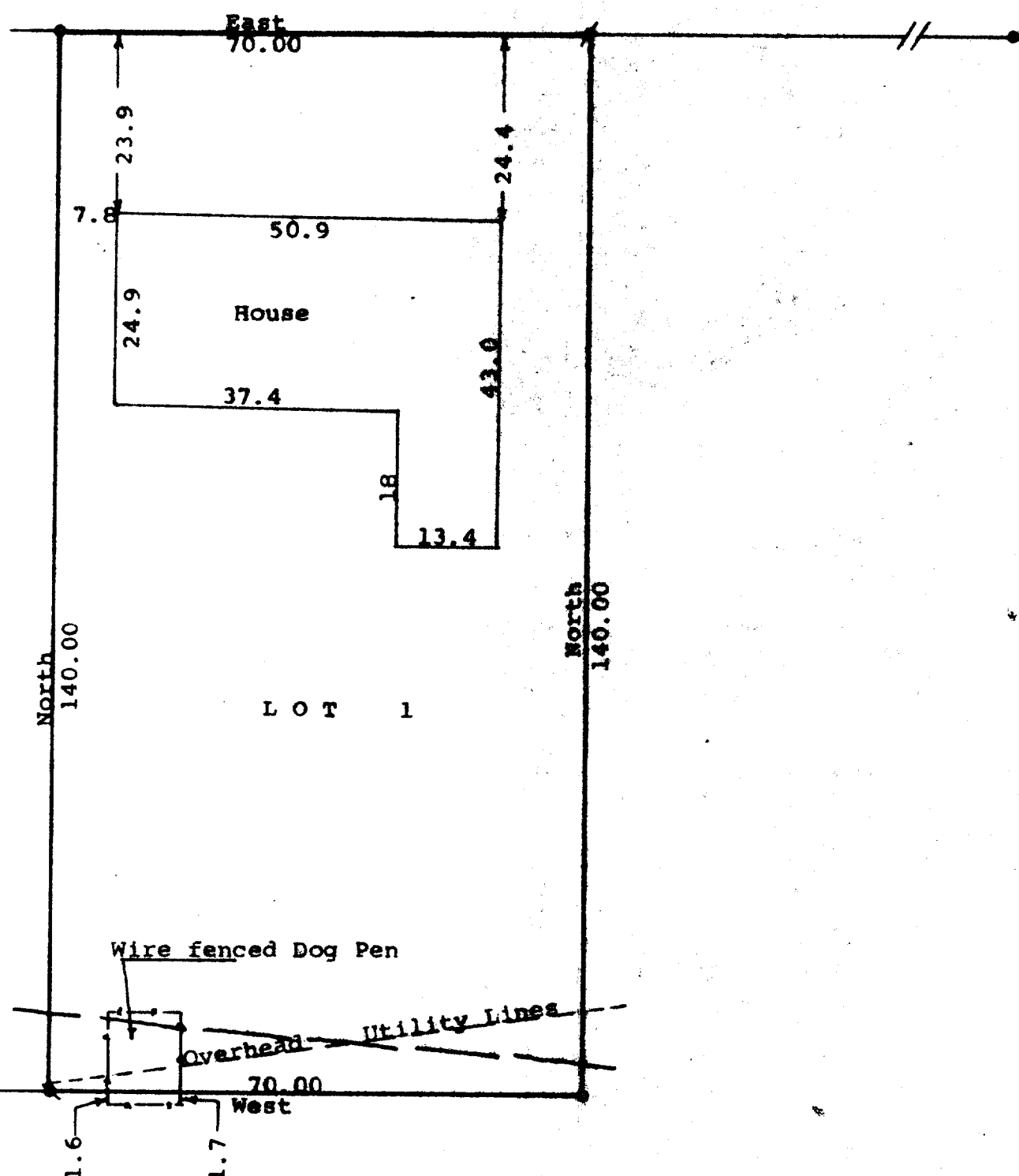

Northerly line of floodplain area
Elevation - 883.0

Scale - 1" = 20'
● = 2" Iron Pipe Found
⌘ = 1" Iron Found bent 6" below ground
set 1" X 24" iron pipe
⌘ = found 3/4" Iron Pipe
○ = 1" X 24" Iron Pipe Set
Bearings are referenced to the assumed bearing
of East along the south line of Franklin Street
Survey ordered by: Danielson & Osman Realty
25 North Wisconsin
Darien, WI 53114

STATE OF WISCONSIN) SS
COUNTY OF WALWORTH)

I, George T. Dunham, Surveyor, certify that I have surveyed the
property described as follows:

Lot 1 of Certified Survey No. 33, as recorded in the Office of
the Register of Deeds for Walworth County, Wisconsin, on June
29, 1969 in Volume 1 of Certified Surveys on Page 33, Document
Number 614943, being a parcel of land located in Section 18,
T 2 N, R 16 E, City of Delavan, Walworth County, Wisconsin
and that the plat shown hereon is a correct representation thereof and shows
the size and location of the property, its exterior boundaries, the location
of all visible structures and dimensions of all principal buildings thereon,
boundary fences, apparent easements, roadways and visible encroachments, if
any, and that I have surveyed the property hereon described, according to the
official records, to the best of my knowledge and belief.
November 2, 1989

George T. Dunham
George T. Dunham, Surveyor

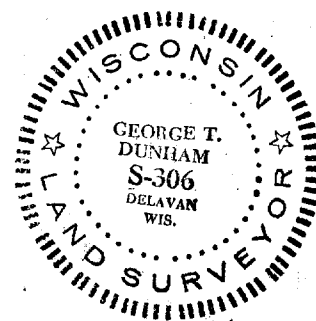
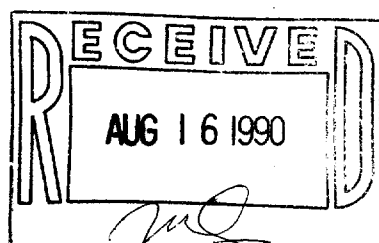

Survey # 002-1010

TAX KEY # 33-20-11